

B/VPP NO. B/2924/195
 P.A. No. 11/11/16
 A.P. D.P.

JOINERY SCHEDULE	
D	4'0" x 7'0" TW. PANNELED DOOR
D1	3'0" x 7'0" -DO-
D2	3'0" x 7'0" -DO-
D3	2'6" x 7'0" -DO-
D4	2'6" x 7'0" TW. GLAZED DOOR CUM WINDOW
W	7'0" x 4'6" TW. GLAZED WINDOW
W1	5'0" x 4'6" -DO-
W2	4'0" x 4'6" -DO-
W3	2'6" x 3'6" TW. AL. COVERS WINDOW
W4	4'0" x 3'6" -DO-
V	2'0" x 2'0" TW. GLAZED VENTILATOR

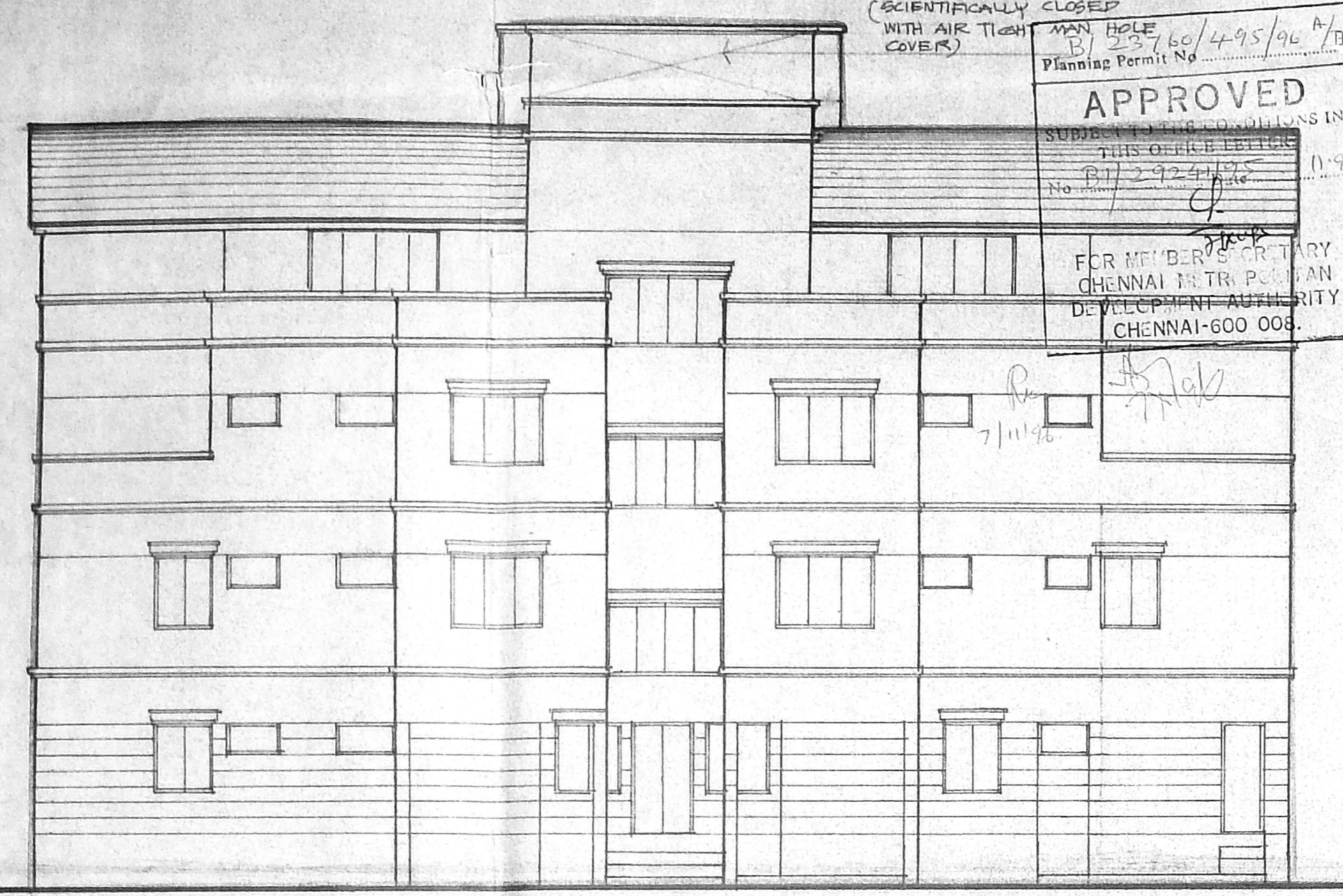

FRONT ELEVATION

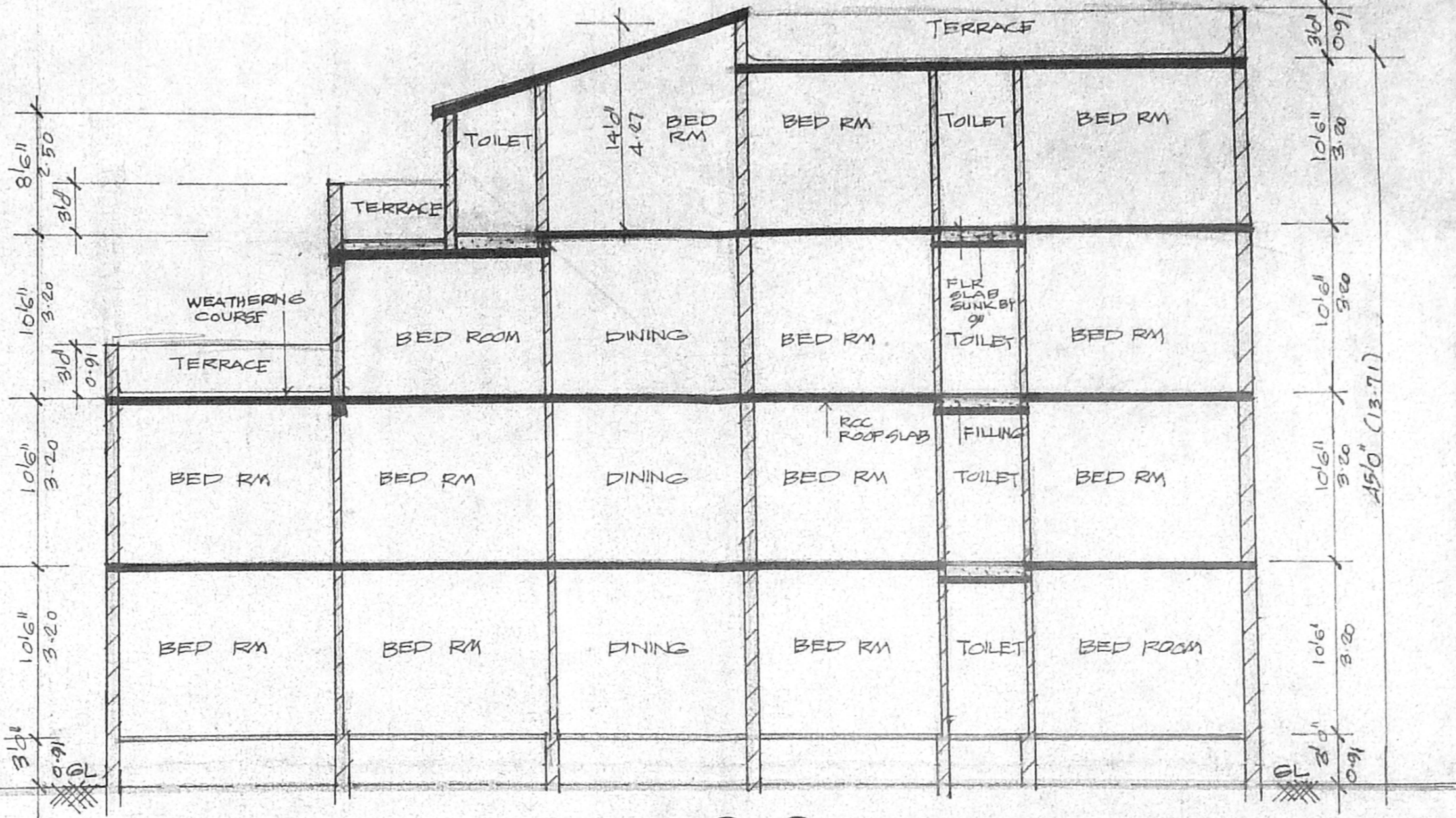

SECTION A A

SPECIFICATION	
1.	PCC 1:4:8 IN FOUNDATION
2.	GAND FILLING IN FOUNDATION
3.	BRICK WORK IN CM 1:5
4.	PCC WORK IN 1:2:4 MIX
5.	MOSAIC FLOORING
6.	PLASTERING IN CM 1:5 MIX
7.	STANDARD WEATHERING COURSE

AREA STATEMENT	
PLOT EXTENT	12000 SFT
FSI @ 1.5	18000 SFT
FSI ACHIEVED	17985 SFT
(14) 1.49	
GROUND FLOOR AREA	4463.5 SFT
FIRST FLOOR AREA	5230 SFT
SECOND FLOOR AREA	4912 SFT
3RD FLOOR AREA	3379.5 SFT
TOTAL AREA	17985 SFT
NON FSI COVERED PARKING	661.0 SFT
SECURITY	91.45 SFT
MES/ MAINTENANCE	125.15 SFT
	878.60 SFT
CARS REQUIRED	13
PROVIDED	13

PROPOSED FLATS AT PLOT NOS: 312 & 313, T.S.NO:38, BLOCK NO:14, 1st CROSS STREET, INDIRA NAGAR, KALIKUNDRAM VILLAGE MADRAS 600 020.

COLOUR INDEX	REFERENCE
PROPOSED WORK	SCALE: 1" = 8' 0"
BOUNDARY OF SITE	PTD :
ROAD	

Ravi Kumar Nair
 OWNER'S SIGNATURE

Ravi Kumar Nair
 RAVI KUMAR NAIR B.A.R.C. A.I.I.A.,
 REGD. ARCHITECT NO: CA/77/3496,
 281, KILPAUK GARDEN ROAD
 MADRAS- 600 010
 LICENCED SURVEYOR

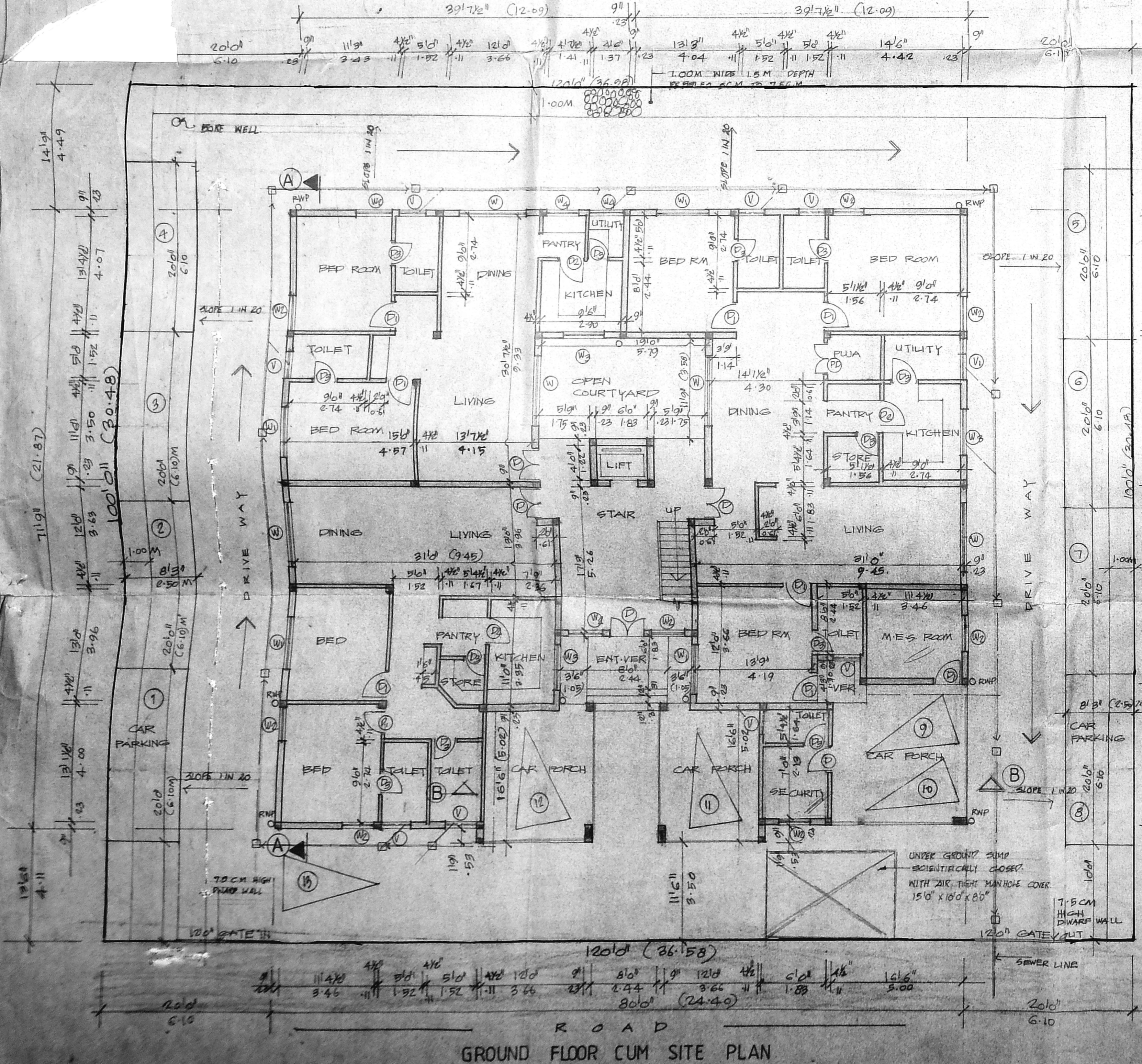

GROUND FLOOR CUM SITE PLAN

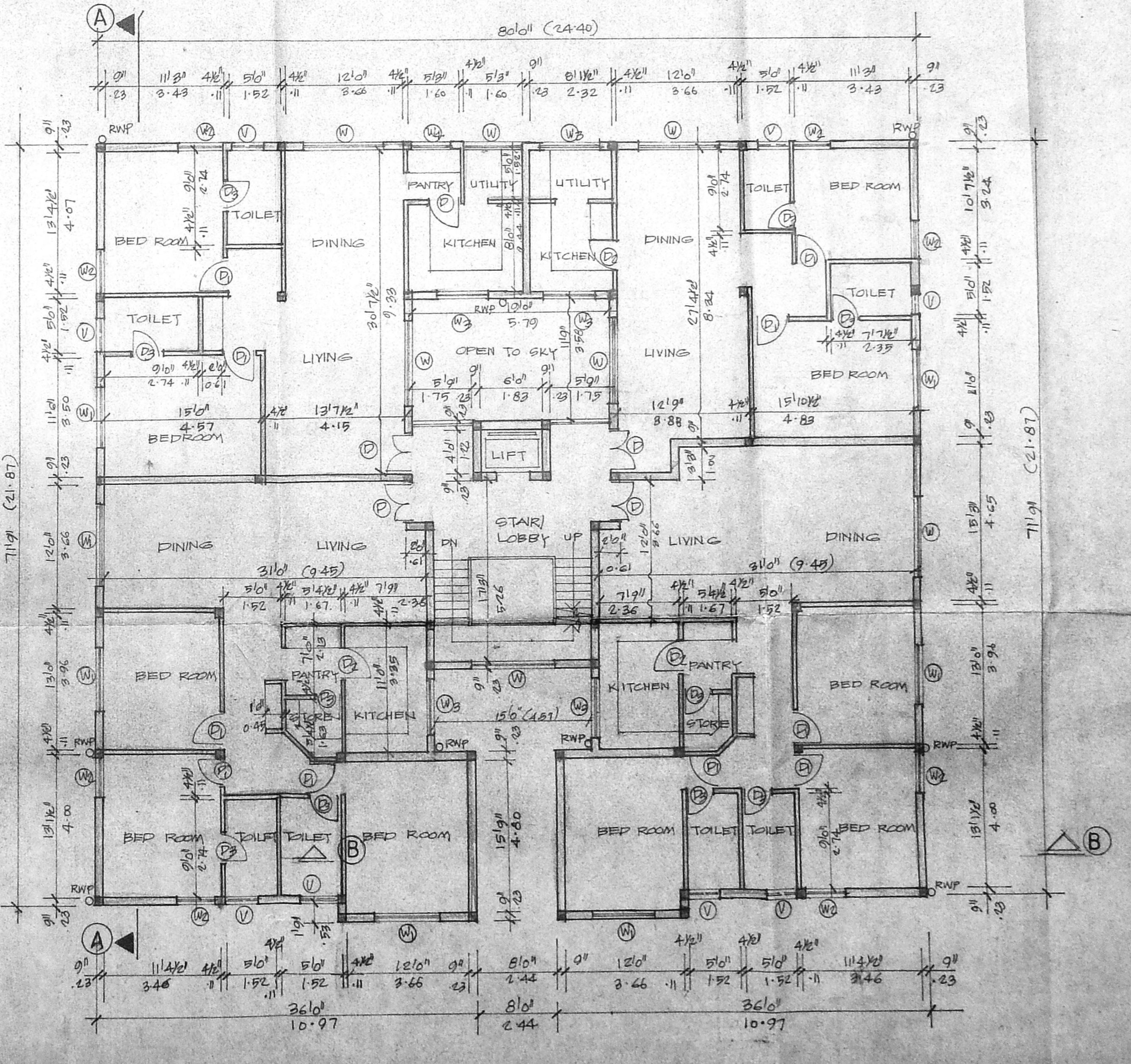

FIRST FLOOR PLAN

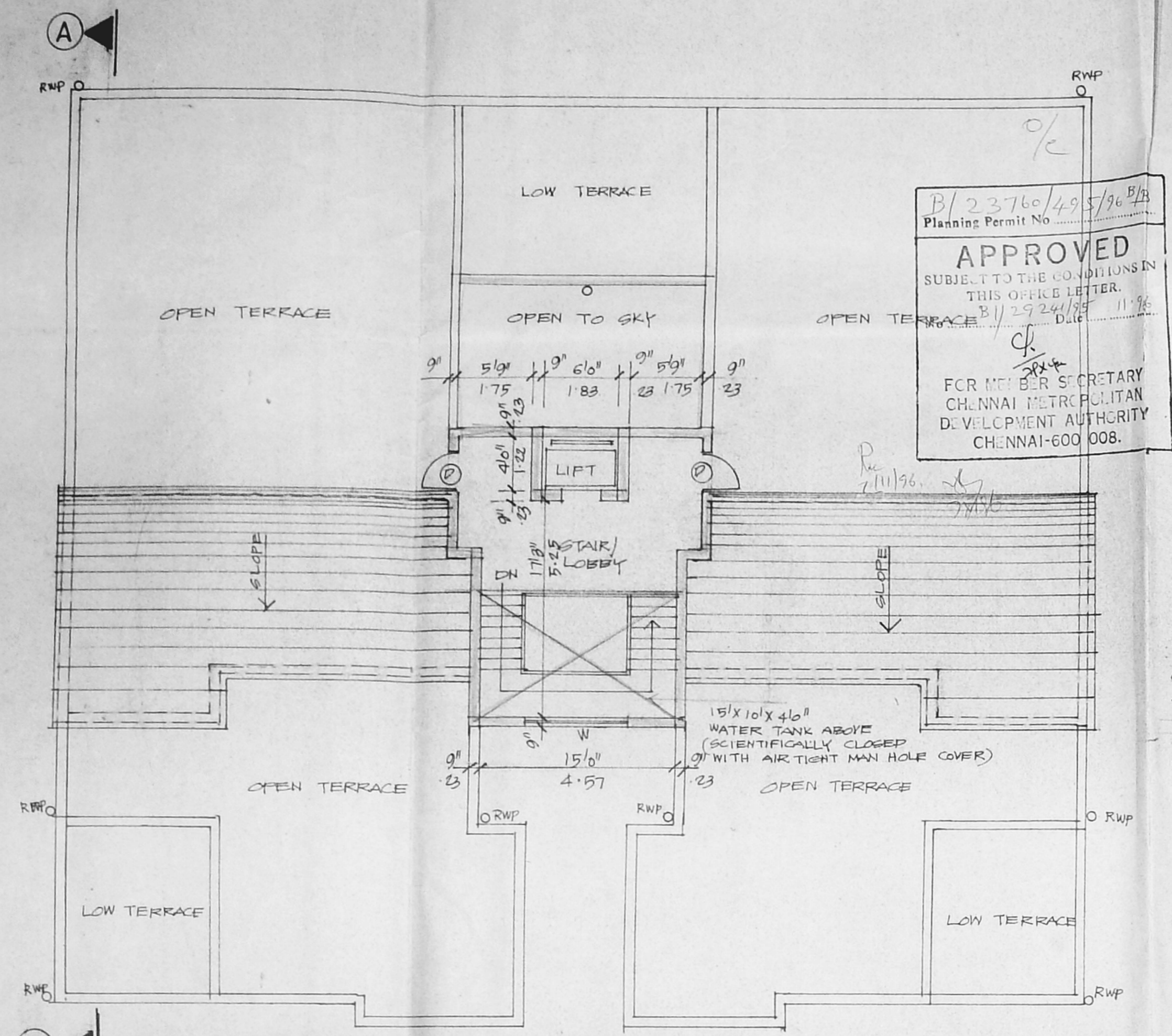

B/23760/495/96
 Planning Permit No. 11/11/96
APPROVED
 SUBJECT TO THE CONDITIONS IN THIS OFFICE LETTER
 FOR MEMBER SECRETARY
 CHENNAI METROPOLITAN
 DEVELOPMENT AUTHORITY
 CHENNAI-600 008.

COMPOUND WALL DETAIL

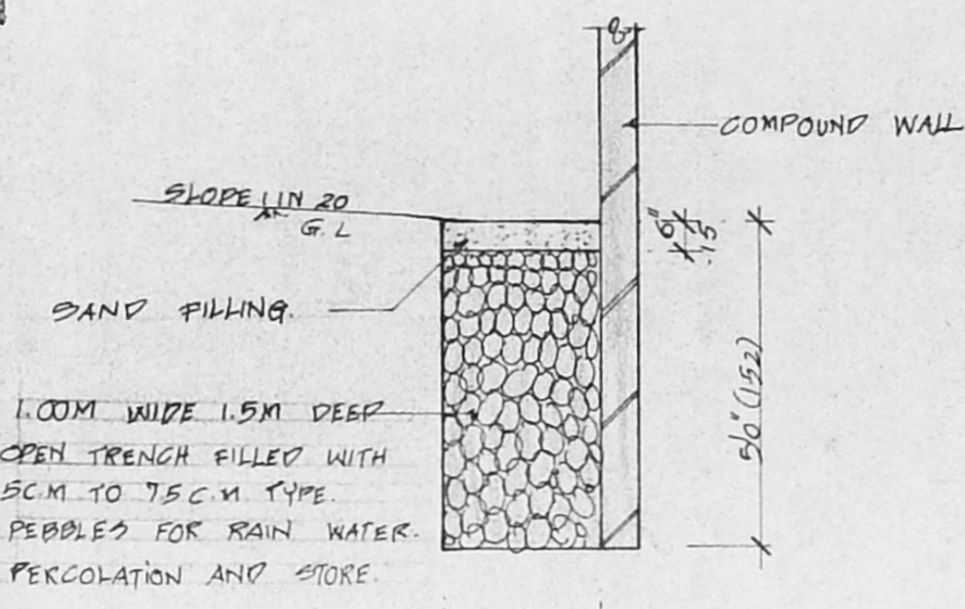

DETAIL OF PEBBLE TRENCH

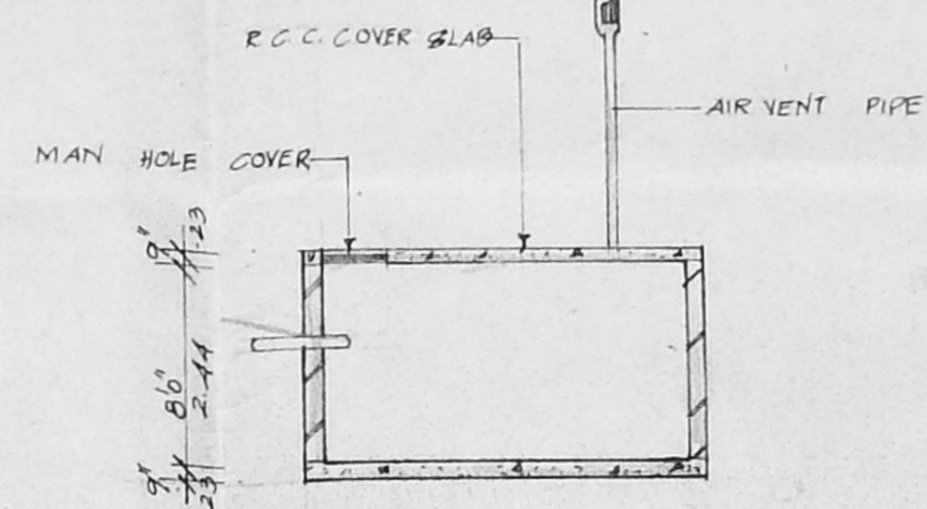

SECTION

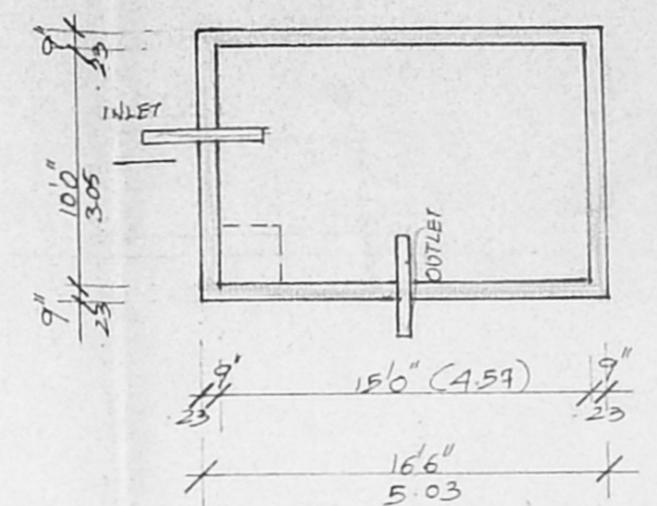

UNDER GROUND SUMP DETAIL

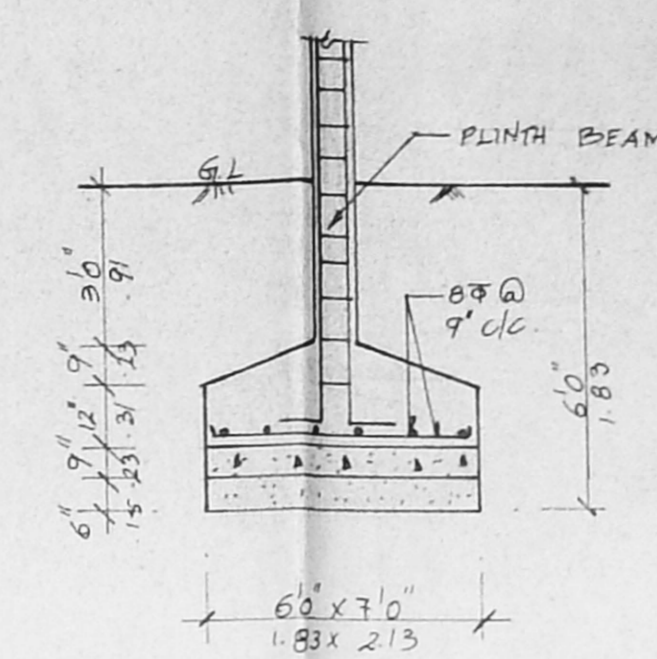

FOUNDATION DETAIL

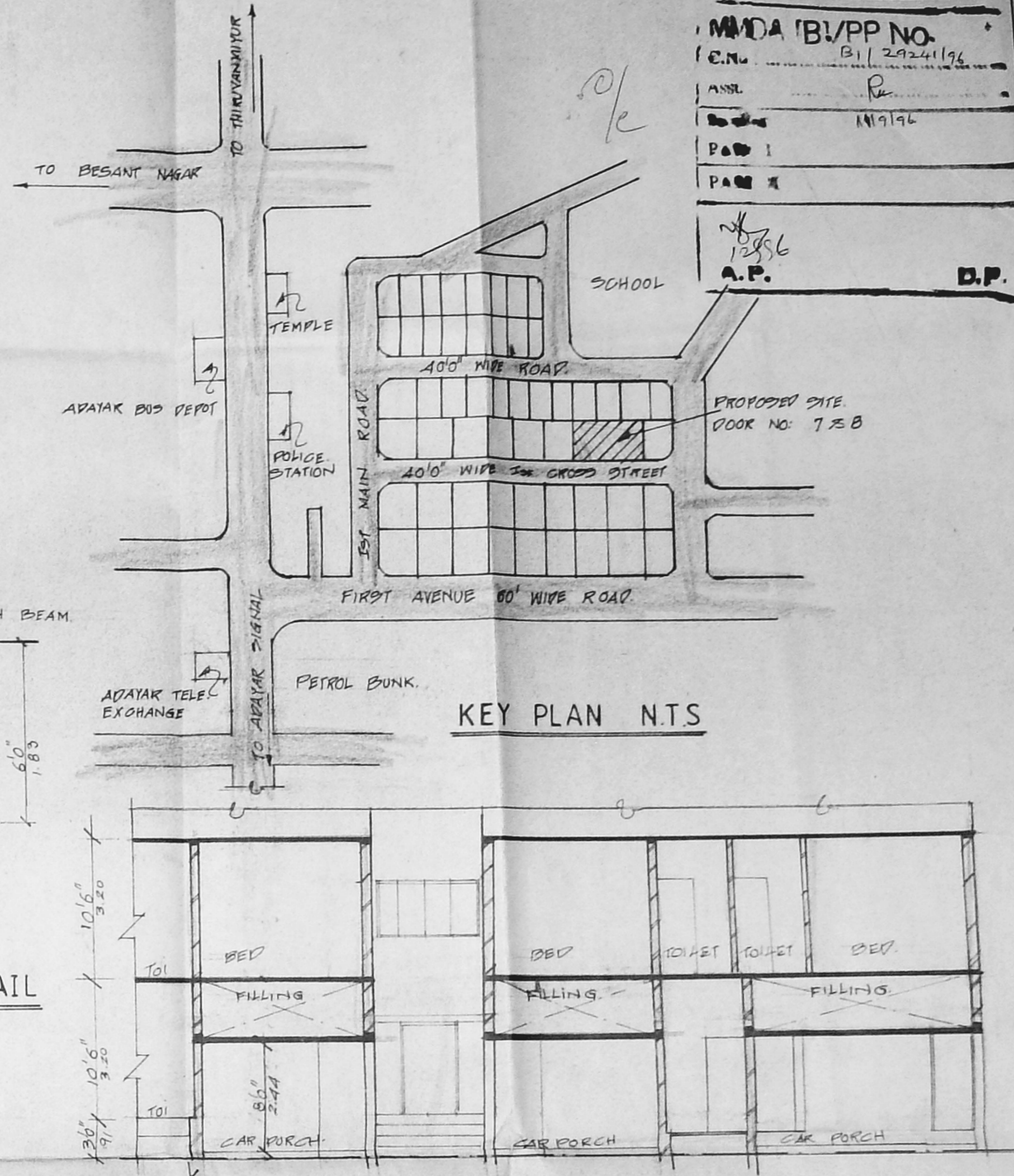

PART SECTION (B-B)

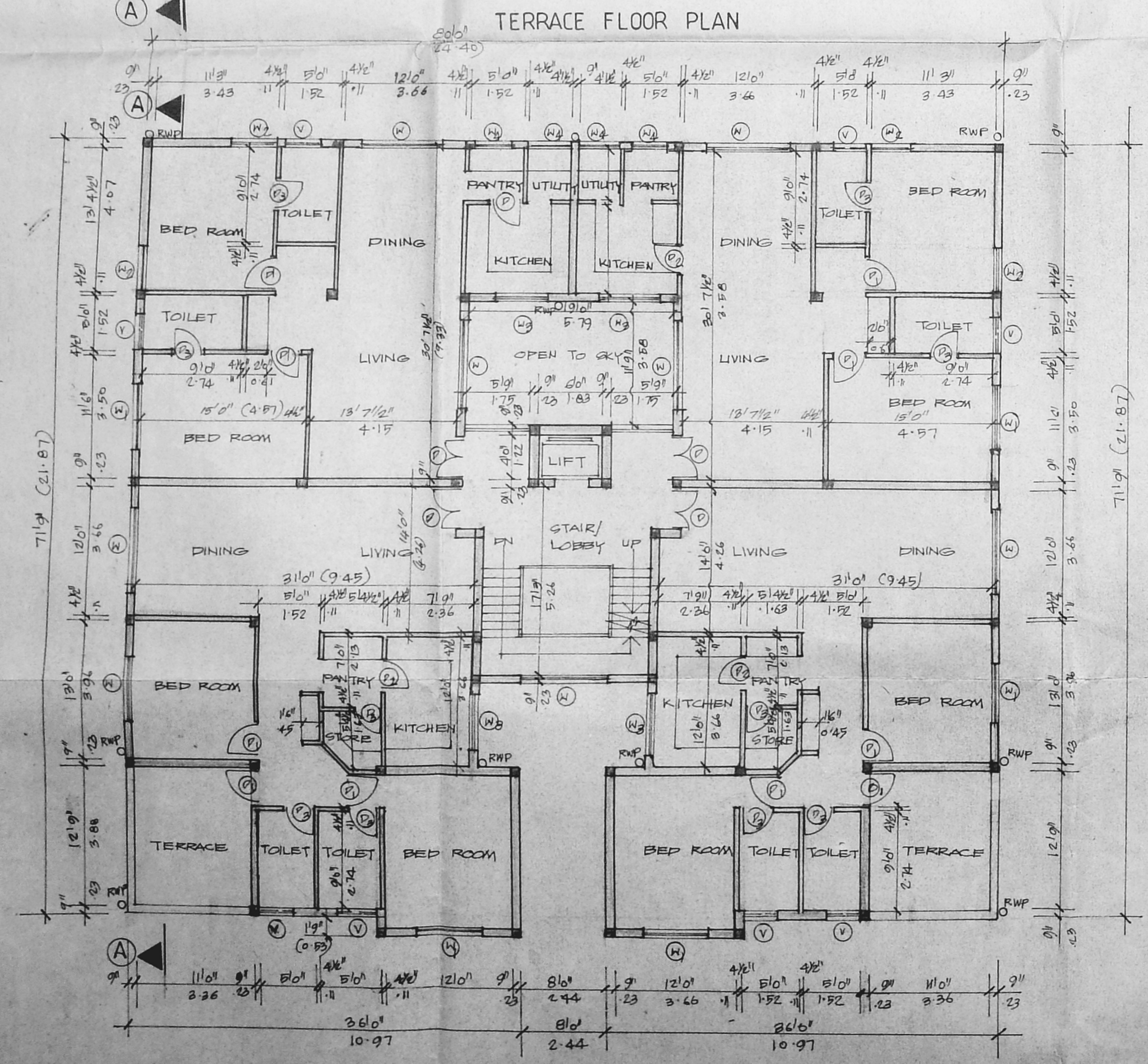
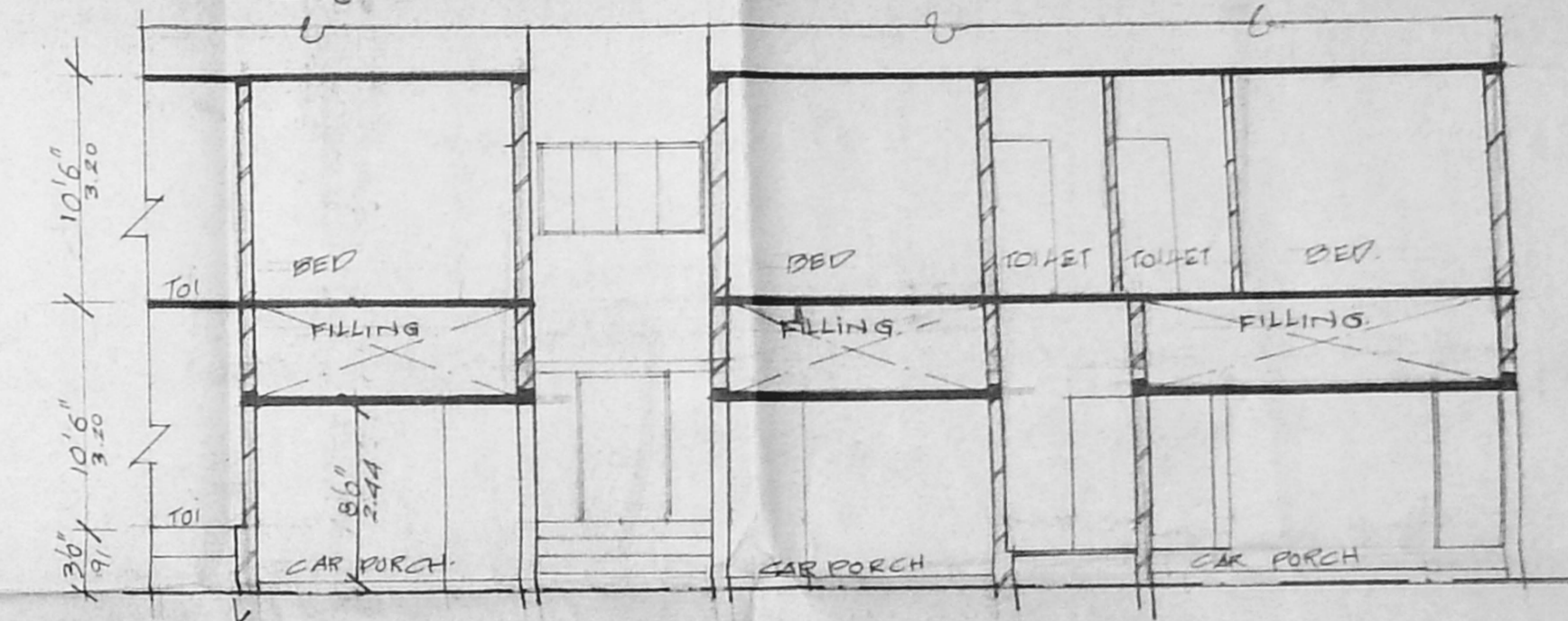

SECOND FLOOR PLAN

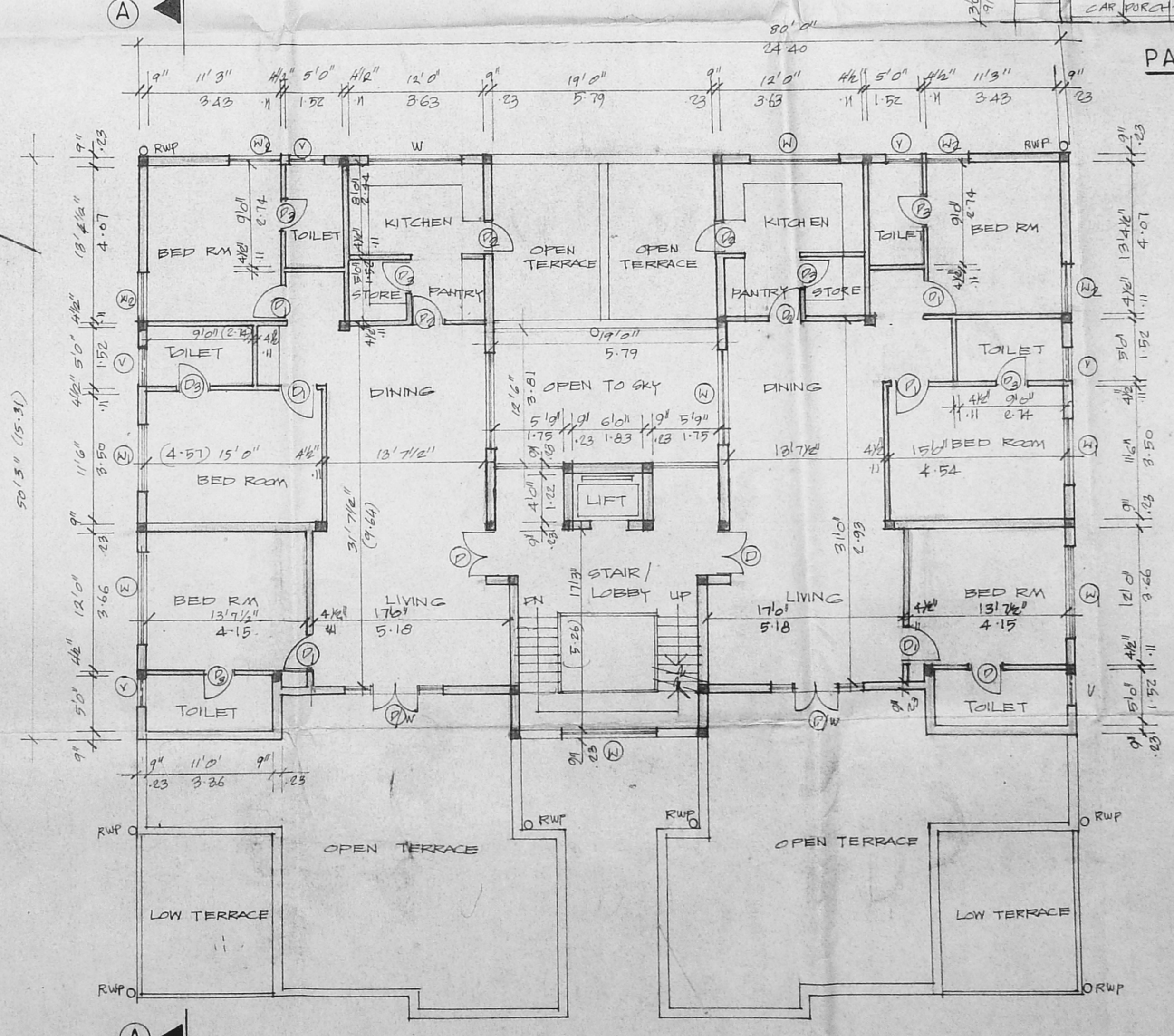

THIRD FLOOR PLAN

PROPOSED FLATS AT
 PLOT NOS:312 & 313,
 T.S.NO:38, BLOCK NO.14,
 1st CROSS STREET,
 INDIRA NAGAR,
 KALIKUNDRAM VILLAGE
 MADRAS 600 020

COLOUR INDEX	REFERENCE
PROPOSED WORK	SCALE: 1" = 80'
BOUNDARY OF SITE	DTD:
ROAD	

Shankar
 OWNER'S SIGNATURE

Ravi Kumar
 RAVI KUMAR NAIR BARCH A-11-A
 REBOD ARCHITECT NO:CA/17/3495
 281 KILPAUK GARDEN ROAD
 MADRAS - 600 010

LICENSED SURVEYOR